SANYO

# CE-28H2C

MODEL

SERVICE MANUAL

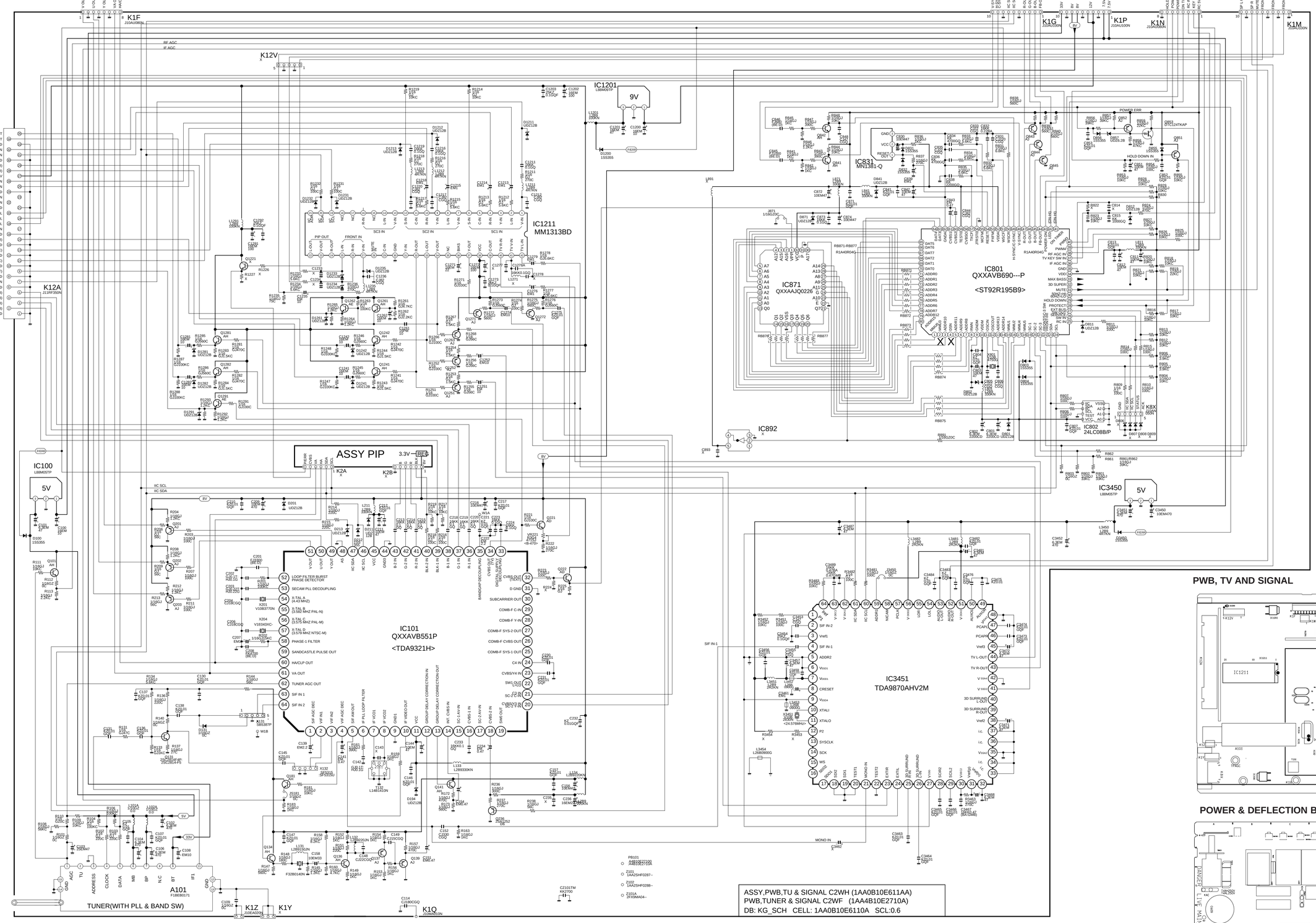


## PWB, SCAN CONVERTER

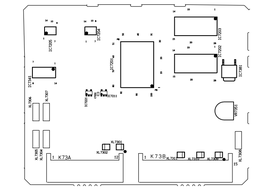

## PWB, HOP

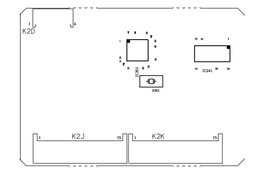

## PWB, CRT

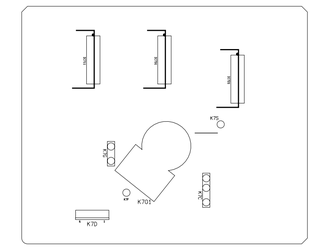

## PWB, SCART

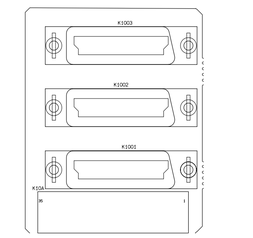

## PWB, TV AND SIGNAL

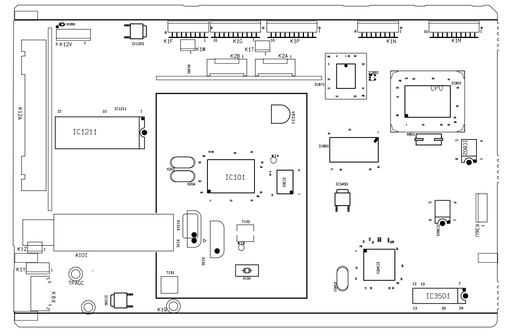

## POWER & DEFLECTION BOARD

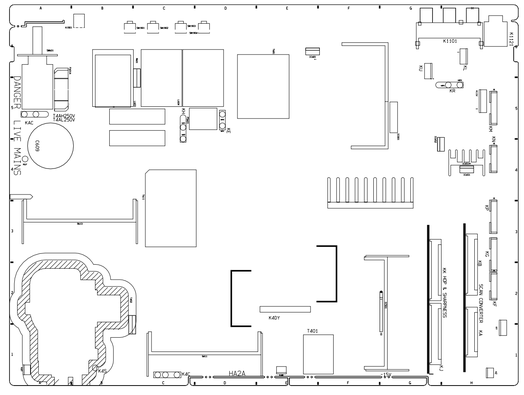

| COLOUR TELEVISION | |
|---|---|
| SANYO | |
| CHASSIS SERIES | HA2A |
| MODEL NUMBER | CE28H2-C |
| SERVICE REF.NO. | CE28H2-C-00 |

**The service Precaution:**
The area enclosed by this line ( ) is directly connected with AC mains voltage. When servicing the area, connect an isolating transformer between TV receiver and AC line to eliminate hazard of electric shock.

**Product safety notice:**
Product safety should be considered when a component replacement is made in any area of a receiver. Components indicated by a mark A in this circuit diagram show components whose values have special significance to product safety. It is particularly recommended that only parts specified on the part service manual be used for components replacement pointed out by the mark.

**Circuit diagram notes :**
1. All resistance values are in ohms, K=1,000, M=1,000,000.
2. All resistance rated wattages are 1/6W unless otherwise noted.
3. Excepting electrolytic capacitors, all capacitance values of less than 1 are expressed in uF and more than 1 are pF.
4. All capacitance rated voltages are 50V unless otherwise noted.
5. All inductance values are in uH.
6. Voltage readings taken a digital voltmeter are from point indicated chassis ground. Voltage readings taken by using a colour bar signal are with all controls at normal position. Some voltages may vary with signal strength.
7. Waveforms were taken with colour bar and controls adjusted for normal picture. Waveforms were taken by using a wide band oscilloscope and a low capacity probe.
8. This circuit diagram covers a basic or representative chassis only. There may be some components or partial circuit differences between the actual chassis and the circuit diagram.
9. ■ Diode 1S1555 may be replaced with 1S2473, 1S2076 or DS472 unless otherwise noted.
■ Transistor 2SC536(Q,R,S), 2SC1740(Q,R,S), 2SC945A(Q,R,P) or 2SC1815(G,O,Y) unless otherwise noted.
■ Transistor 2SA608(E,F) may be replaced with 2SA933(Q,R), 2SA564(A,RA), or 2SA1015(O,Y) unless otherwise noted.

**Expression of capacitance and resistance in circuit diagram.**

**Capacitance (Example)**
1000 C M 2000 D
- Characteristic
- Capacitance value (220pF)
- Tolerance (±20%)
- Kind(Ceramic)
- Rated voltage (1.000V)

J= ± 5%
K= ± 10%
M= ± 20%

T, A, U, D : Electrolytic
C, K, B : Ceramic
F : Mylar film
M, N : Polypropylene
Z : Metallized paper

**Resistance (Example)**
1/2 N J 1.2
- Resistance value (1.2Ω)
- Tolerance (±5%)
- Kind (M.carbon)
- Rated wattage(1/2W)

D : Carbon
N : Metallized carbon
S : Oxide metallized
W : Wire wounding
C : Solid

**Terminal guide**

C : Collector
B : Base
E : Emitter

A : Anode
K : Kathode

**Chip Components**

Transistor

Diode

Resistor

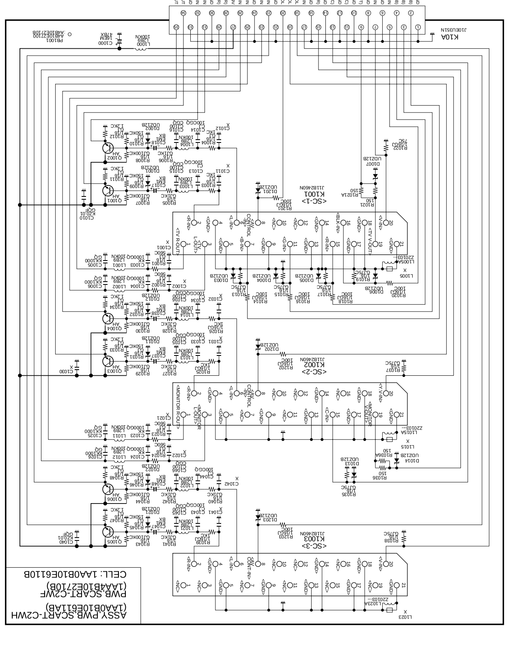


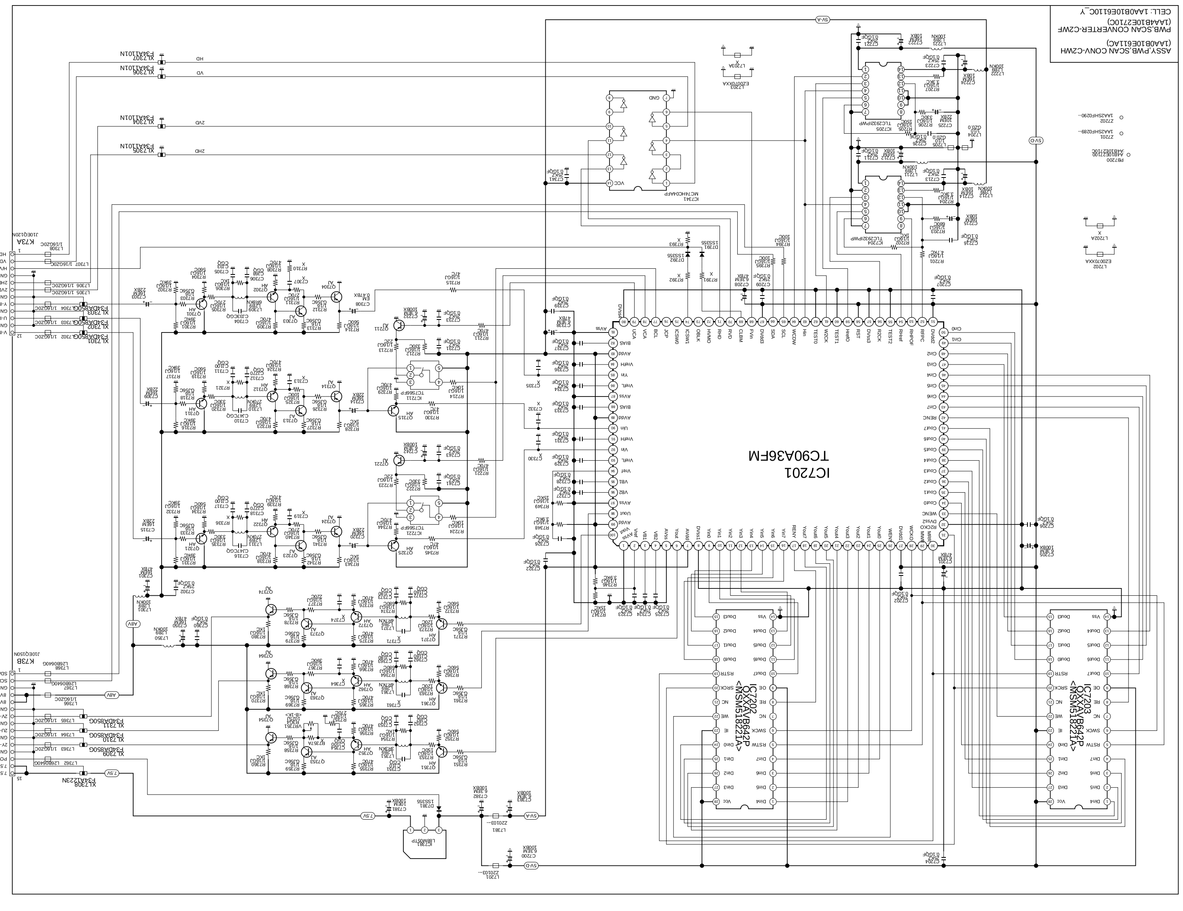


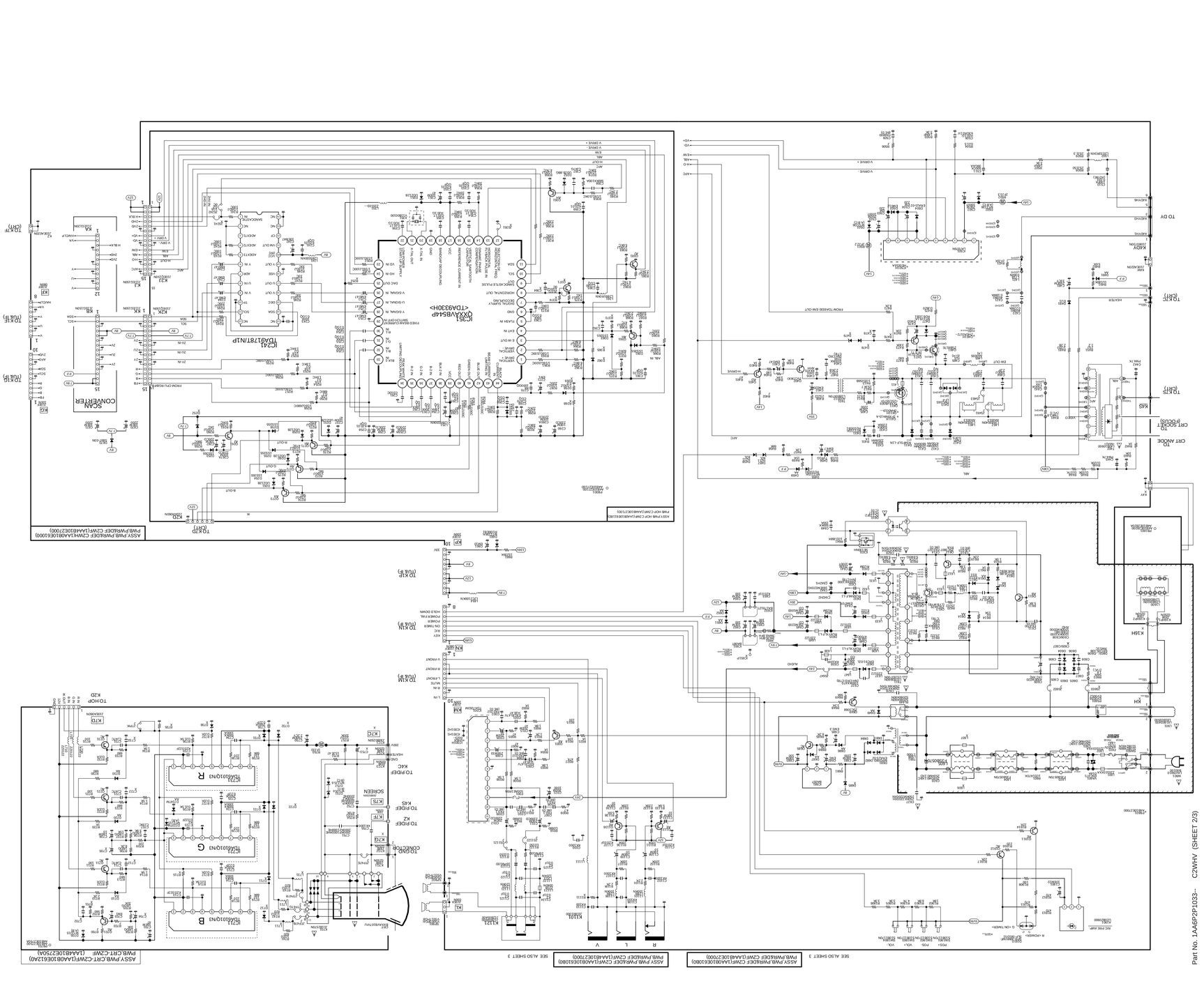
ASSY PWB PWB6DEF CZWH(1AA0B10E6110D)
PWB,PWR&DEF CZWH(1AA4B10E7Z00)
ASSY PWB PWR&DEF CZWH(1AA0B10E6108D)
PWB,PWR&DEF CZWF(1AA4B10E7Z00)
ASSY PWB,CRT-CZWF(1AA0B10E6124D)
PWB,CRT-CZWF (1AA4B10E7Z50A)
SEE ALSO SHEET 3
SEE ALSO SHEET 3
SEE ALSO SHEET 3
IC241
TDA9178T/N1P
IC351
QXXAV854AP
<TDA9330H>
SCAN CONVERTER
TO CRT ANODE
TO CRT (CRT)
TO DY
TO K/P (CRT)
TO K/P (TUBE B)
TO K/P (TUBE G)
TO K/P (TUBE R)
TO K/P (TUBE F)
TO K/P (TUBE B)
TO K/P (CRT)
TO HOP
TO DEGAUSSING COIL
TO PWB
CONVERGENCE
TO P/DEF
K4S
TO P/DEF
K2
TO P/DEF
K4S
SCREEN
TO P/DEF
K4G
TO K/P
K2D
TO K/P
K2
TO K/P
K2C
TO K/P
K2B
TO K/P
K2A
TO K/P
K2J
TO K/P
K2K
TO K/P
K2L
TO K/P
K2M
TO K/P
K2N
TO K/P
K2P
TO K/P
K2Q
TO K/P
K2R
TO K/P
K2S
TO K/P
K2T
TO K/P
K2U
TO K/P
K2V
TO K/P
K2W
TO K/P
K2X
TO K/P
K2Y
TO K/P
K2Z
TO K/P
K3A
TO K/P
K3B
TO K/P
K3C
TO K/P
K3D
TO K/P
K3E
TO K/P
K3F
TO K/P
K3G
TO K/P
K3H
TO K/P
K3J
TO K/P
K3K
TO K/P
K3L
TO K/P
K3M
TO K/P
K3N
TO K/P
K3P
TO K/P
K3Q
TO K/P
K3R
TO K/P
K3S
TO K/P
K3T
TO K/P
K3U
TO K/P
K3V
TO K/P
K3W
TO K/P
K3X
TO K/P
K3Y
TO K/P
K3Z
TO K/P
K4A
TO K/P
K4B
TO K/P
K4C
TO K/P
K4D
TO K/P
K4E
TO K/P
K4F
TO K/P
K4G
TO K/P
K4H
TO K/P
K4J
TO K/P
K4K
TO K/P
K4L
TO K/P
K4M
TO K/P
K4N
TO K/P
K4P
TO K/P
K4Q
TO K/P
K4R
TO K/P
K4S
TO K/P
K4T
TO K/P
K4U
TO K/P
K4V
TO K/P
K4W
TO K/P
K4X
TO K/P
K4Y
TO K/P
K4Z
TO K/P
K5A
TO K/P
K5B
TO K/P
K5C
TO K/P
K5D
TO K/P
K5E
TO K/P
K5F
TO K/P
K5G
TO K/P
K5H
TO K/P
K5J
TO K/P
K5K
TO K/P
K5L
TO K/P
K5M
TO K/P
K5N
TO K/P
K5P
TO K/P
K5Q
TO K/P
K5R
TO K/P
K5S
TO K/P
K5T
TO K/P
K5U
TO K/P
K5V
TO K/P
K5W
TO K/P
K5X
TO K/P
K5Y
TO K/P
K5Z
TO K/P
K6A
TO K/P
K6B
TO K/P
K6C
TO K/P
K6D
TO K/P
K6E
TO K/P
K6F
TO K/P
K6G
TO K/P
K6H
TO K/P
K6J
TO K/P
K6K
TO K/P
K6L
TO K/P
K6M
TO K/P
K6N
TO K/P
K6P
TO K/P
K6Q
TO K/P
K6R
TO K/P
K6S
TO K/P
K6T
TO K/P
K6U
TO K/P
K6V
TO K/P
K6W
TO K/P
K6X
TO K/P
K6Y
TO K/P
K6Z
TO K/P
K7A
TO K/P
K7B
TO K/P
K7C
TO K/P
K7D
TO K/P
K7E
TO K/P
K7F
TO K/P
K7G
TO K/P
K7H
TO K/P
K7J
TO K/P
K7K
TO K/P
K7L
TO K/P
K7M
TO K/P
K7N
TO K/P
K7P
TO K/P
K7Q
TO K/P
K7R
TO K/P
K7S
TO K/P
K7T
TO K/P
K7U
TO K/P
K7V
TO K/P
K7W
TO K/P
K7X
TO K/P
K7Y
TO K/P
K7Z
TO K/P
K8A
TO K/P
K8B
TO K/P
K8C
TO K/P
K8D
TO K/P
K8E
TO K/P
K8F
TO K/P
K8G
TO K/P
K8H
TO K/P
K8J
TO K/P
K8K
TO K/P
K8L
TO K/P
K8M
TO K/P
K8N
TO K/P
K8P
TO K/P
K8Q
TO K/P
K8R
TO K/P
K8S
TO K/P
K8T
TO K/P
K8U
TO K/P
K8V
TO K/P
K8W
TO K/P
K8X
TO K/P
K8Y
TO K/P
K8Z
TO K/P
K9A
TO K/P
K9B
TO K/P
K9C
TO K/P
K9D
TO K/P
K9E
TO K/P
K9F
TO K/P
K9G
TO K/P
K9H
TO K/P
K9J
TO K/P
K9K
TO K/P
K9L
TO K/P
K9M
TO K/P
K9N
TO K/P
K9P
TO K/P
K9Q
TO K/P
K9R
TO K/P
K9S
TO K/P
K9T
TO K/P
K9U
TO K/P
K9V
TO K/P
K9W
TO K/P
K9X
TO K/P
K9Y
TO K/P
K9Z
TO K/P
K10A
TO K/P
K10B
TO K/P
K10C
TO K/P
K10D
TO K/P
K10E
TO K/P
K10F
TO K/P
K10G
TO K/P
K10H
TO K/P
K10J
TO K/P
K10K
TO K/P
K10L
TO K/P
K10M
TO K/P
K10N
TO K/P
K10P
TO K/P
K10Q
TO K/P
K10R
TO K/P
K10S
TO K/P
K10T
TO K/P
K10U
TO K/P
K10V
TO K/P
K10W
TO K/P
K10X
TO K/P
K10Y
TO K/P
K10Z
TO K/P
K11A
TO K/P
K11B
TO K/P
K11C
TO K/P
K11D
TO K/P
K11E
TO K/P
K11F
TO K/P
K11G
TO K/P
K11H
TO K/P
K11J
TO K/P
K11K
TO K/P
K11L
TO K/P
K11M
TO K/P
K11N
TO K/P
K11P
TO K/P
K11Q
TO K/P
K11R
TO K/P
K11S
TO K/P
K11T
TO K/P
K11U
TO K/P
K11V
TO K/P
K11W
TO K/P
K11X
TO K/P
K11Y
TO K/P
K11Z
TO K/P
K12A
TO K/P
K12B
TO K/P
K12C
TO K/P
K12D
TO K/P
K12E
TO K/P
K12F
TO K/P
K12G
TO K/P
K12H
TO K/P
K12J
TO K/P
K12K
TO K/P
K12L
TO K/P
K12M
TO K/P
K12N
TO K/P
K12P
TO K/P
K12Q
TO K/P
K12R
TO K/P
K12S
TO K/P
K12T
TO K/P
K12U
TO K/P
K12V
TO K/P
K12W
TO K/P
K12X
TO K/P
K12Y
TO K/P
K12Z
TO K/P
K13A
TO K/P
K13B
TO K/P
K13C
TO K/P
K13D
TO K/P
K13E
TO K/P
K13F
TO K/P
K13G
TO K/P
K13H
TO K/P
K13J
TO K/P
K13K
TO K/P
K13L
TO K/P
K13M
TO K/P
K13N
TO K/P
K13P
TO K/P
K13Q
TO K/P
K13R
TO K/P
K13S
TO K/P
K13T
TO K/P
K13U
TO K/P
K13V
TO K/P
K13W
TO K/P
K13X
TO K/P
K13Y
TO K/P
K13Z
TO K/P
K14A
TO K/P
K14B
TO K/P
K14C
TO K/P
K14D
TO K/P
K14E
TO K/P
K14F
TO K/P
K14G
TO K/P
K14H
TO K/P
K14J
TO K/P
K14K
TO K/P
K14L
TO K/P
K14M
TO K/P
K14N
TO K/P
K14P
TO K/P
K14Q
TO K/P
K14R
TO K/P
K14S
TO K/P
K14T
TO K/P
K14U
TO K/P
K14V
TO K/P
K14W
TO K/P
K14X
TO K/P
K14Y
TO K/P
K14Z
TO K/P
K15A
TO K/P
K15B
TO K/P
K15C
TO K/P
K15D
TO K/P
K15E
TO K/P
K15F
TO K/P
K15G
TO K/P
K15H
TO K/P
K15J
TO K/P
K15K
TO K/P
K15L
TO K/P
K15M
TO K/P
K15N
TO K/P
K15P
TO K/P
K15Q
TO K/P
K15R
TO K/P
K15S
TO K/P
K15T
TO K/P
K15U
TO K/P
K15V
TO K/P
K15W
TO K/P
K15X
TO K/P
K15Y
TO K/P
K15Z
TO K/P
K16A
TO K/P
K16B
TO K/P
K16C
TO K/P
K16D
TO K/P
K16E
TO K/P
K16F
TO K/P
K16G
TO K/P
K16H
TO K/P
K16J
TO K/P
K16K
TO K/P
K16L
TO K/P
K16M
TO K/P
K16N
TO K/P
K16P
TO K/P
K16Q
TO K/P
K16R
TO K/P
K16S
TO K/P
K16T
TO K/P
K16U
TO K/P
K16V
TO K/P
K16W
TO K/P
K16X
TO K/P
K16Y
TO K/P
K16Z
TO K/P
K17A
TO K/P
K17B
TO K/P
K17C
TO K/P
K17D
TO K/P
K17E
TO K/P
K17F
TO K/P
K17G
TO K/P
K17H
TO K/P
K17J
TO K/P
K17K
TO K/P
K17L
TO K/P
K17M
TO K/P
K17N
TO K/P
K17P
TO K/P
K17Q
TO K/P
K17R
TO K/P
K17S
TO K/P
K17T
TO K/P
K17U
TO K/P
K17V
TO K/P
K17W
TO K/P
K17X
TO K/P
K17Y
TO K/P
K17Z
TO K/P
K18A
TO K/P
K18B
TO K/P
K18C
TO K/P
K18D
TO K/P
K18E
TO K/P
K18F
TO K/P
K18G
TO K/P
K18H
TO K/P
K18J
TO K/P
K18K
TO K/P
K18L
TO K/P
K18M
TO K/P
K18N
TO K/P
K18P
TO K/P
K18Q
TO K/P
K18R
TO K/P
K18S
TO K/P
K18T
TO K/P
K18U
TO K/P
K18V
TO K/P
K18W
TO K/P
K18X
TO K/P
K18Y
TO K/P
K18Z
TO K/P
K19A
TO K/P
K19B
TO K/P
K19C
TO K/P
K19D
TO K/P
K19E
TO K/P
K19F
TO K/P
K19G
TO K/P
K19H
TO K/P
K19J
TO K/P
K19K
TO K/P
K19L
TO K/P
K19M
TO K/P
K19N
TO K/P
K19P
TO K/P
K19Q
TO K/P
K19R
TO K/P
K19S
TO K/P
K19T
TO K/P
K19U
TO K/P
K19V
TO K/P
K19W
TO K/P
K19X
TO K/P
K19Y
TO K/P
K19Z
TO K/P
K20A
TO K/P
K20B
TO K/P
K20C
TO K/P
K20D
TO K/P
K20E
TO K/P
K20F
TO K/P
K20G
TO K/P
K20H
TO K/P
K20J
TO K/P
K20K
TO K/P
K20L
TO K/P
K20M
TO K/P
K20N
TO K/P
K20P
TO K/P
K20Q
TO K/P
K20R
TO K/P
K20S
TO K/P
K20T
TO K/P
K20U
TO K/P
K20V
TO K/P
K20W
TO K/P
K20X
TO K/P
K20Y
TO K/P
K20Z
TO K/P
K21A
TO K/P
K21B
TO K/P
K21C
TO K/P
K21D
TO K/P
K21E
TO K/P
K21F
TO K/P
K21G
TO K/P
K21H
TO K/P
K21J
TO K/P
K21K
TO K/P
K21L
TO K/P
K21M
TO K/P
K21N
TO K/P
K21P
TO K/P
K21Q
TO K/P
K21R
TO K/P
K21S
TO K/P
K21T
TO K/P
K21U
TO K/P
K21V
TO K/P
K21W
TO K/P
K21X
TO K/P
K21Y
TO K/P
K21Z
TO K/P
K22A
TO K/P
K22B
TO K/P
K22C
TO K/P
K22D
TO K/P
K22E
TO K/P
K22F
TO K/P
K22G
TO K/P
K22H
TO K/P
K22J
TO K/P
K22K
TO K/P
K22L
TO K/P
K22M
TO K/P
K22N
TO K/P
K22P
TO K/P
K22Q
TO K/P
K22R
TO K/P
K22S
TO K/P
K22T
TO K/P
K22U
TO K/P
K22V
TO K/P
K22W
TO K/P
K22X
TO K/P
K22Y
TO K/P
K22Z
TO K/P
K23A
TO K/P
K23B
TO K/P
K23C
TO K/P
K23D
TO K/P
K23E
TO K/P
K23F
TO K/P
K23G
TO K/P
K23H
TO K/P
K23J
TO K/P
K23K
TO K/P
K23L
TO K/P
K23M
TO K/P
K23N
TO K/P
K23P
TO K/P
K23Q
TO K/P
K23R
TO K/P
K23S
TO K/P
K23T
TO K/P
K23U
TO K/P
K23V
TO K/P
K23W
TO K/P
K23X
TO K/P
K23Y
TO K/P
K23Z
TO K/P
K24A
TO K/P
K24B
TO K/P
K24C
TO K/P
K24D
TO K/P
K24E
TO K/P
K24F
TO K/P
K24G
TO K/P
K24H
TO K/P
K24J
TO K/P
K24K
TO K/P
K24L
TO K/P
K24M
TO K/P
K24N
TO K/P
K24P
TO K/P
K24Q
TO K/P
K24R
TO K/P
K24S
TO K/P
K24T
TO K/P
K24U
TO K/P
K24V
TO K/P
K24W
TO K/P
K24X
TO K/P
K24Y
TO K/P
K24Z
TO K/P
K25A
TO K/P
K25B
TO K/P
K25C
TO K/P
K25D
TO K/P
K25E
TO K/P
K25F
TO K/P
K25G
TO K/P
K25H
TO K/P
K25J
TO K/P
K25K
TO K/P
K25L
TO K/P
K25M
TO K/P
K25N
TO K/P
K25P
TO K/P
K25Q
TO K/P
K25R
TO K/P
K25S
TO K/P
K25T
TO K/P
K25U
TO K/P
K25V
TO K/P
K25W
TO K/P
K25X
TO K/P
K25Y
TO K/P
K25Z
TO K/P
K26A
TO K/P
K26B
TO K/P
K26C
TO K/P
K26D
TO K/P
K26E
TO K/P
K26F
TO K/P
K26G
TO K/P
K26H
TO K/P
K26J
TO K/P
K26K
TO K/P
K26L
TO K/P
K26M
TO K/P
K26N
TO K/P
K26P
TO K/P
K26Q
TO K/P
K26R
TO K/P
K26S
TO K/P
K26T
TO K/P
K26U
TO K/P
K26V
TO K/P
K26W
TO K/P
K26X
TO K/P
K26Y
TO K/P
K26Z
TO K/P
K27A
TO K/P
K27B
TO K/P
K27C
TO K/P
K27D
TO K/P
K27E
TO K/P
K27F
TO K/P
K27G
TO K/P
K27H
TO K/P
K27J
TO K/P
K27K
TO K/P
K27L
TO K/P
K27M
TO K/P
K27N
TO K/P
K27P
TO K/P
K27Q
TO K/P
K27R
TO K/P
K27S
TO K/P
K27T
TO K/P
K27U
TO K/P
K27V
TO K/P
K27W
TO K/P
K27X
TO K/P
K27Y
TO K/P
K27Z
TO K/P
K28A
TO K/P
K28B
TO K/P
K28C
TO K/P
K28D
TO K/P
K28E
TO K/P
K28F
TO K/P
K28G
TO K/P
K28H
TO K/P
K28J
TO K/P
K28K
TO K/P
K28L
TO K/P
K28M
TO K/P
K28N
TO K/P
K28P
TO K/P
K28Q
TO K/P
K28R
TO K/P
K28S
TO K/P
K28T
TO K/P
K28U
TO K/P
K28V
TO K/P
K28W
TO K/P
K28X
TO K/P
K28Y
TO K/P
K28Z
TO K/P
K29A
TO K/P
K29B
TO K/P
K29C
TO K/P
K29D
TO K/P
K29E
TO K/P
K29F
TO K/P
K29G
TO K/P
K29H
TO K/P
K29J
TO K/P
K29K
TO K/P
K29L
TO K/P
K29M
TO K/P
K29N
TO K/P
K29P
TO K/P
K29Q
TO K/P
K29R
TO K/P
K29S
TO K/P
K29T
TO K/P
K29U
TO K/P
K29V
TO K/P
K29W
TO K/P
K29X
TO K/P
K29Y
TO K/P
K29Z
TO K/P
K30A
TO K/P
K30B
TO K/P
K30C
TO K/P
K30D
TO K/P
K30E
TO K/P
K30F
TO K/P
K30G
TO K/P
K30H
TO K/P
K30J
TO K/P
K30K
TO K/P
K30L
TO K/P
K30M
TO K/P
K30N
TO K/P
K30P
TO K/P
K30Q
TO K/P
K30R
TO K/P
K30S
TO K/P
K30T
TO K/P
K30U
TO K/P
K30V
TO K/P
K30W
TO K/P
K30X
TO K/P
K30Y
TO K/P
K30Z
TO K/P
K31A
TO K/P
K31B
TO K/P
K31C
TO K/P
K31D
TO K/P
K31E
TO K/P
K31F
TO K/P
K31G
TO K/P
K31H
TO K/P
K31J
TO K/P
K31K
TO K/P
K31L
TO K/P
K31M
TO K/P
K31N
TO K/P
K31P
TO K/P
K31Q
TO K/P
K31R
TO K/P
K31S
TO K/P
K31T
TO K/P
K31U
TO K/P
K31V
TO K/P
K31W
TO K/P
K31X
TO K/P
K31Y
TO K/P
K31Z
TO K/P
K32A
TO K/P
K32B
TO K/P
K32C
TO K/P
K32D
TO K/P
K32E
TO K/P
K32F
TO K/P
K32G
TO K/P
K32H
TO K/P
K32J
TO K/P
K32K
TO K/P
K32L
TO K/P
K32M
TO K/P
K32N
TO K/P
K32P
TO K/P
K32Q
TO K/P
K32R
TO K/P
K32S
TO K/P
K32T
TO K/P
K32U
TO K/P
K32V
TO K/P
K32W
TO K/P
K32X
TO K/P
K32Y
TO K/P
K32Z
TO K/P
K33A
TO K/P
K33B
TO K/P
K33C
TO K/P
K33D
TO K/P
K33E
TO K/P
K33F
TO K/P
K33G
TO K/P
K33H
TO K/P
K33J
TO K/P
K33K
TO K/P
K33L
TO K/P
K33M
TO K/P
K33N
TO K/P
K33P
TO K/P
K33Q
TO K/P
K33R
TO K/P
K33S
TO K/P
K33T
TO K/P
K33U
TO K/P
K33V
TO K/P
K33W
TO K/P
K33X
TO K/P
K33Y
TO K/P
K33Z
TO K/P
K34A
TO K/P
K34B
TO K/P
K34C
TO K/P
K34D
TO K/P
K34E
TO K/P
K34F
TO K/P
K34G
TO K/P
K34H
TO K/P
K34J
TO K/P
K34K
TO K/P
K34L
TO K/P
K34M
TO K/P
K34N
TO K/P
K34P
TO K/P
K34Q
TO K/P
K34R
TO K/P
K34S
TO K/P
K34T
TO K/P
K34U
TO K/P
K34V
TO K/P
K34W
TO K/P
K34X
TO K/P
K34Y
TO K/P
K34Z
TO K/P
K35A
TO K/P
K35B
TO K/P
K35C
TO K/P
K35D
TO K/P
K35E
TO K/P
K35F
TO K/P
K35G
TO K/P
K35H
TO K/P
K35J
TO K/P
K35K
TO K/P
K35L
TO K/P
K35M
TO K/P
K35N
TO K/P
K35P
TO K/P
K35Q
TO K/P
K35R
TO K/P
K35S
TO K/P
K35T
TO K/P
K35U
TO K/P
K35V
TO K/P
K35W
TO K/P
K35X
TO K/P
K35Y
TO K/P
K35Z
TO K/P
K36A
TO K/P
K36B
TO K/P
K36C
TO K/P
K36D
TO K/P
K36E
TO K/P
K36F
TO K/P
K36G
TO K/P
K36H
TO K/P
K36J
TO K/P
K36K
TO K/P
K36L
TO K/P
K36M
TO K/P
K36N
TO K/P
K36P
TO K/P
K36Q
TO K/P
K36R
TO K/P
K36S
TO K/P
K36T
TO K/P
K36U
TO K/P
K36V
TO K/P
K36W
TO K/P
K36X
TO K/P
K36Y
TO K/P
K36Z
TO K/P
K37A
TO K/P
K37B
TO K/P
K37C
TO K/P
K37D
TO K/P
K37E
TO K/P
K37F
TO K/P
K37G
TO K/P
K37H
TO K/P
K37J
TO K/P
K37K
TO K/P
K37L
TO K/P
K37M
TO K/P
K37N
TO K/P
K37P
TO K/P
K37Q
TO K/P
K37R
TO K/P
K37S
TO K/P
K37T
TO K/P
K37U
TO K/P
K37V
TO K/P
K37W
TO K/P
K37X
TO K/P
K37Y
TO K/P
K37Z
TO K/P
K38A
TO K/P
K38B
TO K/P
K38C
TO K/P
K38D
TO K/P
K38E
TO K/P
K38F
TO K/P
K38G
TO K/P
K38H
TO K/P
K38J
TO K/P
K38K
TO K/P
K38L
TO K/P
K38M
TO K/P
K38N
TO K/P
K38P
TO K/P
K38Q
TO K/P
K38R
TO K/P
K38S
TO K/P
K38T
TO K/P
K38U
TO K/P
K38V
TO K/P
K38W
TO K/P
K38X
TO K/P
K38Y
TO K/P
K38Z
TO K/P
K39A
TO K/P
K39B
TO K/P
K39C
TO K/P
K39D
TO K/P
K39E
TO K/P
K39F
TO K/P
K39G
TO K/P
K39H
TO K/P
K39J
TO K/P
K39K
TO K/P
K39L
TO K/P
K39M
TO K/P
K39N
TO K/P
K39P
TO K/P
K39Q
TO K/P
K39R
TO K/P
K39S
TO K/P
K39T
TO K/P
K39U
TO K/P
K39V
TO K/P
K39W
TO K/P
K39X
TO K/P
K39Y
TO K/P
K39Z
TO K/P
K40A
TO K/P
K40B
TO K/P
K40C
TO K/P
K40D
TO K/P
K40E
TO K/P
K40F
TO K/P
K40G
TO K/P
K40H
TO K/P
K40J
TO K/P
K40K
TO K/P
K40L
TO K/P
K40M
TO K/P
K40N
TO K/P
K40P
TO K/P
K40Q
TO K/P
K40R
TO K/P
K40S
TO K/P
K40T
TO K/P
K40U
TO K/P
K40V
TO K/P
K40W
TO K/P
K40X
TO K/P
K40Y
TO K/P
K40Z
TO K/P
K41A
TO K/P
K41B
TO K/P
K41C
TO K/P
K41D
TO K/P
K41E
TO K/P
K41F
TO K/P
K41G
TO K/P
K41H
TO K/P
K41J
TO K/P
K41K
TO K/P
K41L
TO K/P
K41M
TO K/P
K41N
TO K/P
K41P
TO K/P
K41Q
TO K/P
K41R
TO K/P
K41S
TO K/P
K41T
TO K/P
K41U
TO K/P
K41V
TO K/P
K41W
TO K/P
K41X
TO K/P
K41Y
TO K/P
K41Z
TO K/P
K42A
TO K/P
K42B
TO K/P
K42C
TO K/P
K42D
TO K/P
K42E
TO K/P
K42F
TO K/P
K42G
TO K/P
K42H
TO K/P
K42J
TO K/P
K42K
TO K/P
K42L
TO K/P
K42M
TO K/P
K42N
TO K/P
K42P
TO K/P
K42Q
TO K/P
K42R
TO K/P
K42S
TO K/P
K42T
TO K/P
K42U
TO K/P
K42V
TO K/P
K42W
TO K/P
K42X
TO K/P
K42Y
TO K/P
K42Z
TO K/P
K43A
TO K/P
K43B
TO K/P
K43C
TO K/P
K43D
TO K/P
K43E
TO K/P
K43F
TO K/P
K43G
TO K/P
K43H
TO K/P
K43J
TO K/P
K43K
TO K/P
K43L
TO K/P
K43M
TO K/P
K43N
TO K/P
K43P
TO K/P
K43Q
TO K/P
K43R
TO K/P
K43S
TO K/P
K43T
TO K/P
K43U
TO K/P
K43V
TO K/P
K43W
TO K/P
K43X
TO K/P
K43Y
TO K/P
K43Z
TO K/P
K44A
TO K/P
K44B
TO K/P
K44C
TO K/P
K44D
TO K/P
K44E
TO K/P
K44F
TO K/P
K44G
TO K/P
K44H
TO K/P
K44J
TO K/P
K44K
TO K/P
K44L
TO K/P
K44M
TO K/P
K44N
TO K/P
K44P
TO K/P
K44Q
TO K/P
K44R
TO K/P
K44S
TO K/P
K44T
TO K/P
K44U
TO K/P
K44V
TO K/P
K44W
TO K/P
K44X
TO K/P
K44Y
TO K/P
K44Z
TO K/P
K45A
TO K/P
K45B
TO K/P
K45C
TO K/P
K45D
TO K/P
K45E
TO K/P
K45F
TO K/P
K45G
TO K/P
K45H
TO K/P
K45J
TO K/P
K45K
TO K/P
K45L
TO K/P
K45M
TO K/P
K45N
TO K/P
K45P
TO K/P
K45Q
TO K/P
K45R
TO K/P
K45S
TO K/P
K45T
TO K/P
K45U
TO K/P
K45V
TO K/P
K45W
TO K/P
K45X
TO K/P
K45Y
TO K/P
K45Z
TO K/P
K46A
TO K/P
K46B
TO K/P
K46C
TO K/P
K46D
TO K/P
K46E
TO K/P
K46F
TO K/P
K46G
TO K/P
K46H
TO K/P
K46J
TO K/P
K46K
TO K/P
K46L
TO K/P
K46M
TO K/P
K46N
TO K/P
K46P
TO K/P
K46Q
TO K/P
K46R
TO K/P
K46S
TO K/P
K46T
TO K/P
K46U
TO K/P
K46V
TO K/P
K46W
TO K/P
K46X
TO K/P
K46Y
TO K/P
K46Z
TO K/P
K47A
TO K/P
K47B
TO K/P
K47C
TO K/P
K47D
TO K/P
K47E
TO K/P
K47F
TO K/P
K47G
TO K/P
K47H
TO K/P
K47J
TO K/P
K47K
TO K/P
K47L
TO K/P
K47M
TO K/P
K47N
TO K/P
K47P
TO K/P
K47Q
TO K/P
K47R
TO K/P
K47S
TO K/P
K47T
TO K/P
K47U
TO K/P
K47V
TO K/P
K47W
TO K/P
K47X
TO K/P
K47Y
TO K/P
K47Z
TO K/P
K48A
TO K/P
K48B
TO K/P
K48C
TO K/P
K48D
TO K/P
K48E
TO K/P
K48F
TO K/P
K48G
TO K/P
K48H
TO K/P
K48J
TO K/P
K48K
TO K/P
K48L
TO K/P
K48M
TO K/P
K48N
TO K/P
K48P
TO K/P
K48Q
TO K/P
K48R
TO K/P
K48S
TO K/P
K48T
TO K/P
K48U
TO K/P
K48V
TO K/P
K48W
TO K/P
K48X
TO K/P
K48Y
TO K/P
K48Z
TO K/P
K49A
TO K/P
K49B
TO K/P
K49C
TO K/P
K49D
TO K/P
K49E
TO K/P
K49F
TO K/P
K49G
TO K/P
K49H
TO K/P
K49J
TO K/P
K49K
TO K/P
K49L
TO K/P
K49M
TO K/P
K49N
TO K/P
K49P
TO K/P
K49Q
TO K/P
K49R
TO K/P
K49S
TO K/P
K49T
TO K/P
K49U
TO K/P
K49V
TO K/P
K49W
TO K/P
K49X
TO K/P
K49Y
TO K/P
K49Z
TO K/P
K50A
TO K/P
K50B
TO K/P
K50C
TO K/P
K50D
TO K/P
K50E
TO K/P
K50F
TO K/P
K50G
TO K/P
K50H
TO K/P
K50J
TO K/P
K50K
TO K/P
K50L
TO K/P
K50M
TO K/P
K50N
TO K/P
K50P
TO K/P
K50Q
TO K/P
K50R
TO K/P
K50S
TO K/P
K50T
TO K/P
K50U
TO K/P
K50V
TO K/P
K50W
TO K/P
K50X
TO K/P
K50Y
TO K/P
K50Z
TO K/P
K51A
TO K/P
K51B
TO K/P
K51C
TO K/P
K51D
TO K/P
K51E
TO K/P
K51F
TO K/P
K51G
TO K/P
K51H
TO K/P
K51J
TO K/P
K51K
TO K/P
K51L
TO K/P
K51M
TO K/P
K51N
TO K/P
K51P
TO K/P
K51Q
TO K/P
K51R
TO K/P
K51S
TO K/P
K51T
TO K/P
K51U
TO K/P
K51V
TO K/P
K51W
TO K/P
K51X
TO K/P
K51Y
TO K/P
K51Z
TO K/P
K52A
TO K/P
K52B
TO K/P
K52C
TO K/P
K52D
TO K/P
K52E
TO K/P
K52F
TO K/P
K52G
TO K/P
K52H
TO K/P
K52J
TO K/P
K52K
TO K/P
K52L
TO K/P
K52M
TO K/P
K52N
TO K/P
K52P
TO K/P
K52Q
TO K/P
K52R
TO K/P
K52S
TO K/P
K52T
TO K/P
K52U
TO K/P
K52V
TO K/P
K52W
TO K/P
K52X
TO K/P
K52Y
TO K/P
K52Z
TO K/P
K53A
TO K/P
K53B
TO K/P
K53C
TO K/P
K53D
TO K/P
K53E
TO K/P
K53F
TO K/P
K53G
TO K/P
K53H
TO K/P
K53J
TO K/P
K53K
TO K/P
K53L
TO K/P
K53M
TO K/P
K53N
TO K/P
K53P
TO K/P
K53Q
TO K/P
K53R
TO K/P
K53S
TO K/P
K53T
TO K/P
K53U
TO K/P
K53V
TO K/P
K53W
TO K/P
K53X
TO K/P
K53Y
TO K/P
K53Z
TO K/P
K54A
TO K/P
K54B
TO K/P
K54C
TO K/P
K54D
TO K/P
K54E
TO K/P
K54F
TO K/P
K54G
TO K/P
K54H
TO K/P
K54J
TO K/P
K54K
TO K/P
K54L
TO K/P
K54M
TO K/P
K54N
TO K/P
K54P
TO K/P
K54Q
TO K/P
K54R
TO K/P
K54S
TO K/P
K54T
TO K/P
K54U
TO K/P
K54V
TO K/P
K54W
TO K/P
K54X
TO K/P
K54Y
TO K/P
K54Z
TO K/P
K55A
TO K/P
K55B
TO K/P
K55C
TO K/P
K55D
TO K/P
K55E
TO K/P
K55F
TO K/P
K55G
TO K/P
K55H
TO K/P
K55J
TO K/P
K55K
TO K/P
K55L
TO K/P
K55M
TO K/P
K55N
TO K/P
K55P
TO K/P
K55Q
TO K/P
K55R
TO K/P
K55S
TO K/P
K55T
TO K/P
K55U
TO K/P
K55V
TO K/P
K55W
TO K/P
K55X
TO K/P
K55Y
TO K/P
K55Z
TO K/P
K56A
TO K/P
K56B
TO K/P
K56C
TO K/P
K56D
TO K/P
K56E
TO K/P
K56F
TO K/P
K56G
TO K/P
K56H
TO K/P
K56J
TO K/P
K56K
TO K/P
K56L
TO K/P
K56M
TO K/P
K56N
TO K/P
K56P
TO K/P
K56Q
TO K/P
K56R
TO K/P
K56S
TO K/P
K56T
TO K/P
K56U
TO K/P
K56V
TO K/P
K56W
TO K/P
K56X
TO K/P
K56Y
TO K/P
K56Z
TO K/P
K57A
TO K/P
K57B
TO K/P
K57C
TO K/P
K57D
TO K/P
K57E
TO K/P
K57F
TO K/P
K57G
TO K/P
K57H
TO K/P
K57J
TO K/P
K57K
TO K/P
K57L
TO K/P
K57M
TO K/P
K57N
TO K/P
K57P
TO K/P
K57Q
TO K/P
K57R
TO K/P
K57S
TO K/P
K57T
TO K/P
K57U
TO K/P
K57V
TO K/P
K57W
TO K/P
K57X
TO K/P
K57Y
TO K/P
K57Z
TO K/P
K58A
TO K/P
K58B
TO K/P
K58C
TO K/P
K58D
TO K/P
K58E
TO K/P
K58F
TO K/P
K58G
TO K/P
K58H
TO K/P
K58J
TO K/P
K58K
TO K/P
K58L
TO K/P
K58M
TO K/P
K58N
TO K/P
K58P
TO K/P
K58Q
TO K/P
K58R
TO K/P
K58S
TO K/P
K58T
TO K/P
K58U
TO K/P
K58V
TO K/P
K58W
TO K/P
K58X
TO K/P
K58Y
TO K/P
K58Z
TO K/P
K59A
TO K/P
K59B
TO K/P
K59C
TO K/P
K59D
TO K/P
K59E
TO K/P
K59F
TO K/P
K59G
TO K/P
K59H
TO K/P
K59J
TO K/P
K59K
TO K/P
K59L
TO K/P
K59M
TO K/P
K59N
TO K/P
K59P
TO K/P
K59Q
TO K/P
K59R
TO K/P
K59S
TO K/P
K59T
TO K/P
K59U
TO K/P
K59V
TO K/P
K59W
TO K/P
K59X
TO K/P
K59Y
TO K/P
K59Z
TO K/P
K60A
TO K/P
K60B
TO K/P
K60C
TO K/P
K60D
TO K/P
K60E
TO K/P
K60F
TO K/P
K60G
TO K/P
K60H
TO K/P
K60J
TO K/P
K60K
TO K/P
K60L
TO K/P
K60M
TO K/P
K60N
TO K/P
K60P
TO K/P
K60Q
TO K/P
K60R
TO K/P
K60S
TO K/P
K60T
TO K/P
K60U
TO K/P
K60V
TO K/P
K60W
TO K/P
K60X
TO K/P
K60Y
TO K/P
K60Z
TO K/P
K61A
TO K/P
K61B
TO K/P
K61C
TO K/P
K61D
TO K/P
K61E
TO K/P
K61F
TO K/P
K61G
TO K/P
K61H
TO K/P
K61J
TO K/P
K61K
TO K/P
K61L
TO K/P
K61M
TO K/P
K61N
TO K/P
K61P
TO K/P
K61Q
TO K/P
K61R
TO K/P
K61S
TO K/P
K61T
TO K/P
K61U
TO K/P
K61V
TO K/P
K61W
TO K/P
K61X
TO K/P
K61Y
TO K/P
K61Z
TO K/P
K62A
TO K/P
K62B
TO K/P
K62C
TO K/P
K62D
TO K/P
K62E
TO K/P
K62F
TO K/P
K62G
TO K/P
K62H
TO K/P
K62J
TO K/P
K62K
TO K/P
K62L
TO K/P
K62M
TO K/P
K62N
TO K/P
K62P
TO K/P
K62Q
TO K/P
K62R
TO K/P
K62S
TO K/P
K62T
TO K/P
K62U
TO K/P
K62V
TO K/P
K62W
TO K/P
K62X
TO K/P
K62Y
TO K/P
K62Z
TO K/P
K63A
TO K/P
K63B
TO K/P
K63C
TO K/P
K63D
TO K/P
K63E
TO K/P
K63F
TO K/P
K63G
TO K/P
K63H
TO K/P
K63J
TO K/P
K63K
TO K/P
K63L
TO K/P
K63M
TO K/P
K63N
TO K/P
K63P
TO K/P
K63Q
TO K/P
K63R
TO K/P
K63S
TO K/P
K63T
TO K/P
K63U
TO K/P
K63V
TO K/P
K63W
TO K/P
K63X
TO K/P
K63Y
TO K/P
K63Z
TO K/P
K64A
TO K/P
K64B
TO K/P
K64C
TO K/P
K64D
TO K/P
K64E
TO K/P
K64F
TO K/P
K64G
TO K/P
K64H
TO K/P
K64J
TO K/P
K64K
TO K/P
K64L
TO K/P
K64M
TO K/P
K64N
TO K/P
K64P
TO K/P
K64Q
TO K/P
K64R

## PWB, SCART
(CIRCUIT SIDE)

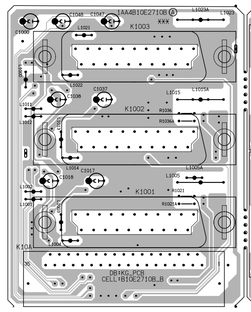

## PWB, HOP
(CIRCUIT SIDE)

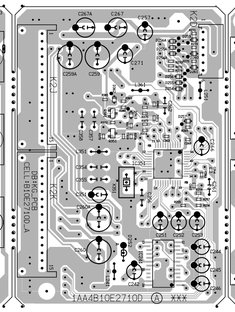

## PWB, SCAN CONVERTER
(CIRCUIT SIDE)

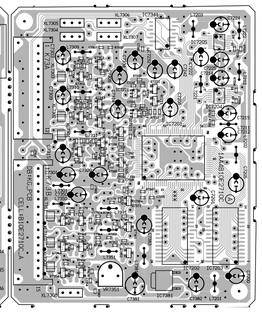

## PWB, SCAN CONVERTER
(CIRCUIT SIDE)

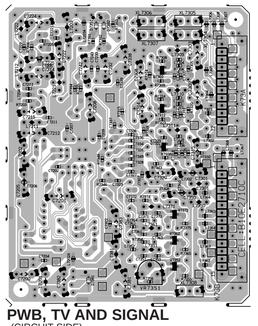

## PWB, HOP
(CIRCUIT SIDE)

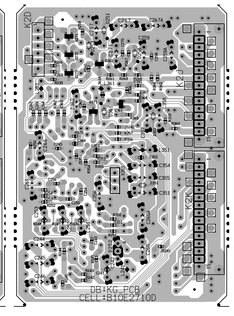

## PWB, SCART
(CIRCUIT SIDE)

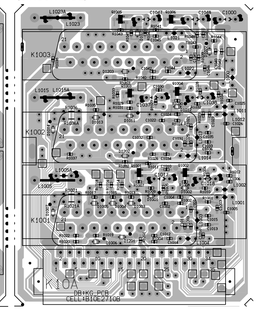

## PWB, TV AND SIGNAL
(CIRCUIT SIDE)

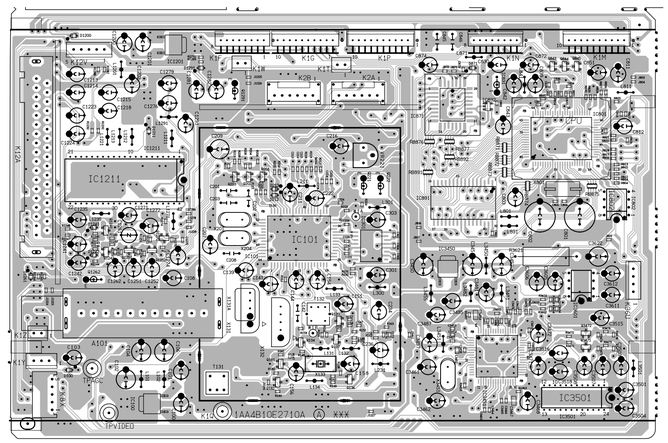

## PWB, TV AND SIGNAL
(CIRCUIT SIDE)

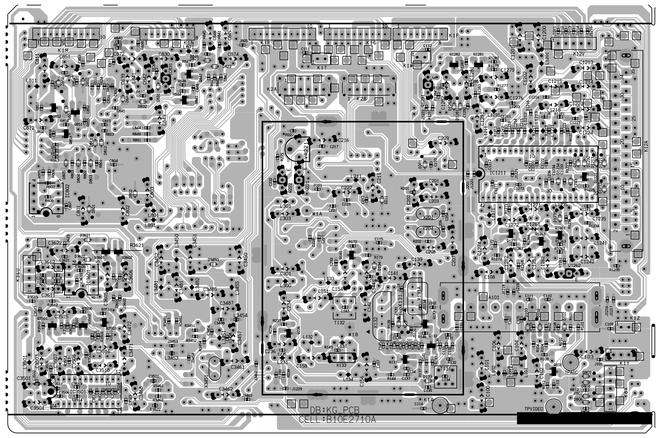

SERVICE ADJUSTMENTS

### [SERVICE ADJUSTMENT]

*Note:* Some items of the service adjustments for this chassis are controlled by the CPU, IC801, these adjustments are carried out by using the RC handset.

**IMPORTANT NOTICE**
Do not attempt to adjust service adjustments not listed in this manual , it may result in a loss of performance and product safety.

**To enter to the Service Mode**

+ Press and hold the "**GREEN**" button (remote control) and **P▲** button on TV front control panel. The adjustment window will appear on the screen.

**To select the mode and service item and change data value**

+ Highlight the desired adjustment mode (**REGULAR** or **SHAPE** mode ) by using the **P▲** or **P▼ button** and then press the **OK** button.
+ To select the adjustment item, use the **P▲** or **P▼ button**.
+ To change the service data, use the **Volume -(LEFT)** or **Volume + (RIGHT)** button.
+ The data which is set in the service mode is stored into the memory IC automatically.

**REGULAR mode**

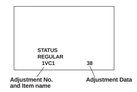


Adjustment No. and Item name — Adjustment Data

**SHAPE mode**

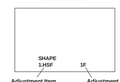


Adjustment Item — Adjustment Data

SERVICE ADJUSTMENTS

### ADJUSTABLE SERVICE ADJUSTMENT

**IMPORTANT NOTICE**
Do not attempt to change the data value of service items not listed in the table below otherwise it may cause loss of performance and product safety. If you can not restore the data value of each service item, please initialize the monory IC following to the below description "INITIALIZATION OF MEMORY IC" and re-adjust all of service adjustments.

**[REGULAR]**

| Item No. | OSD | Description |
|---|---|---|
| 1 | 1VC1 | B/G VCO Adjustment |
| 2 | 2VC2 | France-LL' VCO Adjustment |
| 3 | 3AGC | AGC Adjustment |
| 4 | 4SCR | Screen Adjustment |
| 5 | 5CRY | White Balance Adjustment |
| 6 | 6CUT | Cut-Off Drive Adjustment |
| 7 | 7CTR | Contrast Adjustment |
| 8 | 8OSD | OSD Positioning Adjustment |

**[SHAPE]**

| Item No. | OSD | Description |
|---|---|---|
| 1 | 1:HSF | Horizontal Centre Adjustment |
| 3 | 3:EWW | Horizontal Width Adjustment |
| 4 | 4:EWP | Pcc Adjustment |
| 9 | 9:VAM | Vertical Height Adjustment |
| 13 | 13:VSC | Vertical Centre Adjustment |

**Exit from the Service Mode**

+ Press the **RECALL** button or turn off the TV set by using the Mains switch.

**[INITIALIZATION OF MEMORY IC]**
To initialize the memory IC (IC802), press and hold the "**NORMAL**" button and then press the **P▲** button on the front control panel, **and then turn the Mains switch Off and On**. Now the initialization is completed.
When initialized the memory IC, all of the setting data (feature setting data, option data and service adjustment data) stored in the IC are reset to the default value. So it is necessary to set the feature setting, option setting and readjust the service adjustments listed.

SERVICE ADJUSTMENTS

### [ADJUSTMENTS]

For how to adjust each service data, Please see "SERVICE ADJUSTMENT on page 12 for Entering the Service mode , Selecting service item and Adjusting the service data value.

**IMPORTANT NOTICE**
Do not attempt to adjust service adjustments except those requiring readjustments in servicing otherwise it may cause loss of performance and product safety.

**IF VCO ADJUSTMENT**

**PAL BG VCO ADJUSTMENT**
1. Apply 38.9MHz signal to IF terminal on the tuner.
2. Set system mode to "S-1".
3. Enter to the service mode and select mode "REGULAR", item "REGULAR 1VC1".
4. Press the **LEVEL+** or **LEVEL -** button to set data value to be "10".

**SECAM LL' VCO ADJUSTMENT (French model Only)**
1. Apply 34.3MHz signal to IF terminal on the tuner.
2. Set system mode to "S-4".
3. Enter the service mode and select mode "REGULAR", item "REGULAR 2VC2".
4. Press the **LEVEL+** or **LEVEL -** button to set data value to be "10".

**RF-AGC ADJUSTMENT**
1. Receive colour bar pattern with 63dBuV/75Ω terminated signal gain.
2. Connect digital voltmeter to TP-AGC and GND.
3. Set system mode to "S-1".
4. Enter the service mode and select mode "REGULAR", item "REGULAR 3AGC".
5. Press the **LEVEL+** or **LEVEL -** button to adjust voltage to be 3.2Vdc.

**VIDEO LEVEL ADJUSTMENT**

**VIDEO LEVEL ADJUSTMENT-1**
1. Receive colour bar pattern.
2. Connect oscilloscope to terminal TP/VIDEO and GND.
3. Adjust amplitude "a" to be 1.0Vp-p by using VR221.

**VIDEO LEVEL ADJUSTMENT-2**
1. Receive colour bar pattern.
2. Connect oscilloscope to terminal 8 of K73A and GND. Connect oscilloscope to terminal 11 of K73B and GND.
3. Adjust the amplitude of waveforms to be same by using VR7351.

**FOCUS ADJUSTMENT**
By using FOCUS VR, adjust focus control for well defined scanning lines.

**GREY SCALE ADJUSTMENT**

**SCREEN ADJUSTMENT**
1. Select AV1 mode with no signal input.
2. Enter the service mode and select mode "REGULAR", item "REGULAR 4SCR".
3. Turn the **SCREEN VR** to set data value to be "11".

**GREY SCALE ADJUSTMENT**
4. Enter the service mode and select mode "REGULAR", item "REGULAR 5GRY".
5. Adjust [R-Drive] and [B-Drive] control to obtain proper white balance by using **LEVEL+** or **LEVEL -** button.
   a) Select [R-Drive] or [B-Drive] by using the **P▲** or **P▼** button.
   b) Adjust [R-Drive] or [B-Drive] by using the **LEVEL+** or **LEVEL -** button.

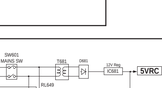


SERVICE ADJUSTMENTS

**VERTICAL ADJUSTMENT**

**VERTICAL CENTRING ADJUSTMENT**
1. Receive circular pattern.
2. Enter to the service mode and select mode "SHAPE, item "SHAPE 13.VSC".
3. Press the **LEVEL+** or **LEVEL -** button to adjust vertical centre.

**VERTICAL HEIGHT ADJUSTMENT**
1. Receive circular pattern.
2. Enter to the service mode and select mode "SHAPE", item "SHAPE 9.VAM".
3. Press the **LEVEL+** or **LEVEL -** button to adjust the vertical height.

**HORIZONTAL ADJUSTMENT**

**HORIZONTAL CENTRING ADJUSTMENT**
1. Receive circular pattern.
2. Enter to the service mode and select mode "SHAPE", item "SHAPE 1.HSF".
3. Press the **LEVEL+** or **LEVEL -** button to adjust horizontal centre.

**HORIZONTAL WIDTH ADJUSTMENT**
1. Receive circular pattern.
2. Enter to the service mode and select mode "SHAPE", item "SHAPE 3.EWW".
3. Press the **LEVEL+** or **LEVEL -** button to adjust the horizontal width.



**PCC ADJUSTMENT**
1. Receive circular pattern.
2. Enter to the service mode and select mode "SHAPE", item "SHAPE 4.EWP".
3. Press the **LEVEL+** or **LEVEL -** button to adjust the vertical line to be straight.



**HIGH-VOLTAGE CONFIRMATION**
1. Receive circular pattern.
2. Connect digital volt-meter to both terminals of R442, and high voltage meter to CRT anode.
3. Confirm high voltage to be 26.5KV ± 1 KV at beam current 1.4mA, and less than 29.5 KV at 0 beam current.

**OSD CENTRING ADJUSTMENT**
1. Receive circular pattern.
2. Enter to the service mode and select mode "REGULAR", and select item no. 8 "REGULAR 8 OSD". The OSD test bar will appear on the top of screen.
3. Press the **LEVEL+** or **LEVEL -** button to adjust proper OSD positioning.



## CPU PORT FUNCTIONS

| Pin No. | Function Name | Function | IN/OUT |
|---|---|---|---|
| 1 | MMU0 | | OUT |
| 2 | MMU3 | | OUT |
| 3 | ADDR10 | Address bus 10 | OUT |
| 4 | DSN | | |
| 5 | ADDR11 | Address bus 11 | OUT |
| 6 | ADDR9 | Address bus 9 | OUT |
| 7 | ADDR8 | Address bus 8 | OUT |
| 8 | RWN | | |
| 9 | GNO | | |
| 10 | VDO | | IN |
| 11 | OSC-IN | Clock Input | IN |
| 12 | OSC-OUT | Clock Output | OUT |
| 13 | ADDR13 | Address bus 13 | OUT |
| 14 | ADDR14 | Address bus 14 | OUT |
| 15 | MMU1 | | OUT |
| 16 | MMU2 | | OUT |
| 17 | MMU4 | | OUT |
| 18 | MMU5 | | OUT |
| 19 | SCART 3 | SCART 3 Input H :AV | IN |
| 20 | SCART 2 | SCART 2 Input H :AV | IN |
| 21 | SCART 1 | SCART 1 Input H :AV | IN |
| 22 | FRONT SC SW | Front AV Switch Input H : Front | IN |
| 23 | SDA | IIC SDA | IN/OUT |
| 24 | SCL | IIC SCL | OUT |
| 25 | RC-IN | Remote Control Signal Input | IN |
| 26 | SERVICE IN | Service Switch Input-On :L | IN |
| 27 | SERVICE ACK | External Bus Switch Output-ACK :L | OUT |
| 28 | PROTECT | Power Failure Detection Input L: Failure | IN |
| 29 | Hold Down | Hold Down (High Voltage Detection Input) L: Hold Down On | IN |
| 30 | 50/60 | 50/60Hz Switch Output. 50 :H 60 :L | OUT |
| 31 | MUTE | Sound Mute Output. On :H | OUT |
| 32 | SUPER 3D | Super 3D Switch Output On : L | OUT |
| 33 | Phone Mute | Phone Mute | OUT |
| 34 | VDD | | IN |
| 35 | GND | | |
| 36 | IF AGC | IF AGC Input | IN |
| 37 | KEY-IN | Key Input TV Key | IN |
| 38 | RF AGC IN | RF AGC Input | IN |
| 39 | NA | | |
| 40 | NA | | |
| 41 | LED-2 | LED Drive Output | OUT |
| 42 | NA | | |
| 43 | POWER | Power On/Off Drive :H :Power-On | OUT |
| 44 | FB | BLK Output for OSD | OUT |
| 45 | B | Blue Output for OSD | OUT |
| 46 | G | Green Output for OSD | OUT |
| 47 | R | Red Output for OSD | OUT |
| 48 | V-SYNC | V-Sync Input | IN |
| 49 | H-SYNC | H-Sync Input | IN |
| 50 | WSCR | | |

| Pin No. | Function Name | Function | IN/OUT |
|---|---|---|---|
| 51 | WSCF | | |
| 52 | VDD-A | | IN |
| 53 | PXFM | | |
| 54 | RESET | Reset Input | IN |
| 55 | MCFM | | |
| 56 | JTRSTO | | |
| 57 | TXCF | | |
| 58 | CVBS0 | | |
| 59 | TEST0 | | |
| 60 | CVBS1 | | |
| 61 | CVBS2 | | |
| 62 | GND-A | | |
| 63 | DAT3 | Data bus 3 | IN |
| 64 | DAT4 | Data bus 4 | IN |
| 65 | DAT5 | Data bus 5 | IN |
| 66 | DAT6 | Data bus 6 | IN |
| 67 | DAT7 | Data bus 7 | IN |
| 68 | DAT2 | Data bus 2 | IN |
| 69 | DAT1 | Data bus 1 | IN |
| 70 | DAT0 | Data bus 0 | IN |
| 71 | ADDR0 | Address bus 0 | OUT |
| 72 | ADDR1 | Address bus 1 | OUT |
| 73 | ADDR2 | Address bus 2 | OUT |
| 74 | ADDR3 | Address bus 3 | OUT |
| 75 | ADDR4 | Address bus 4 | OUT |
| 76 | ADDR5 | Address bus 5 | OUT |
| 77 | ADDR6 | Address bus 6 | OUT |
| 78 | ADDR7 | Address bus 7 | OUT |
| 79 | ADDR12 | Address bus 12 | OUT |
| 80 | ADDR15 | Address bus 15 | OUT |

## POWER & DEFLECTION BOARD

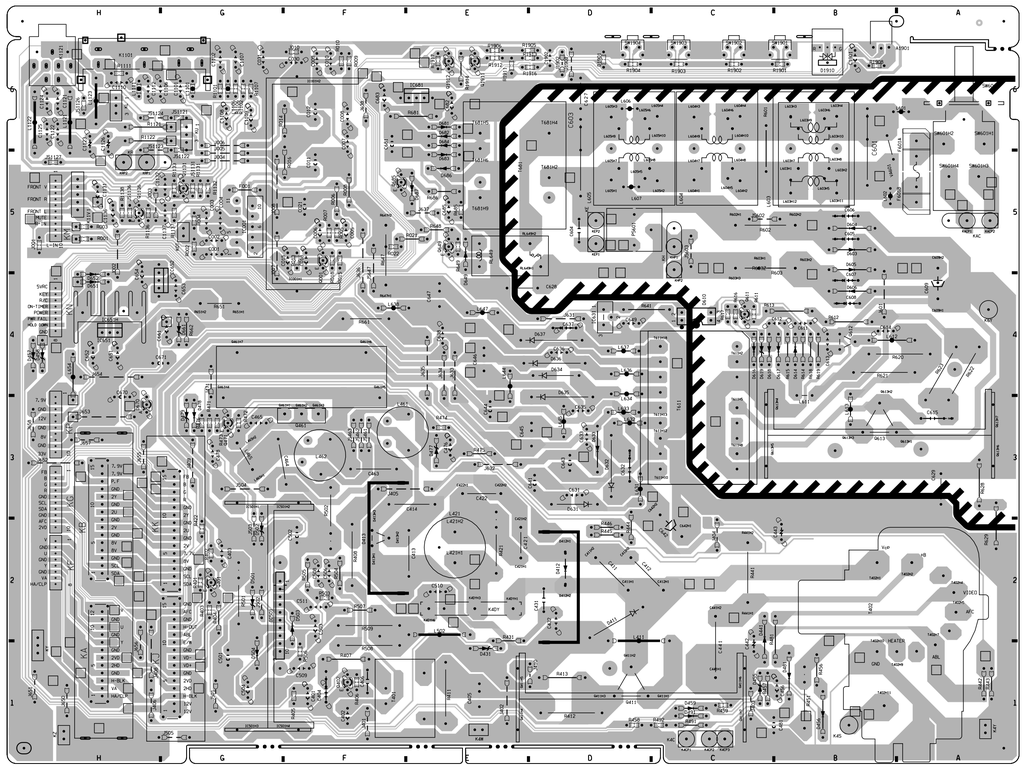

## PWB, CRT
(CIRCUIT SIDE)

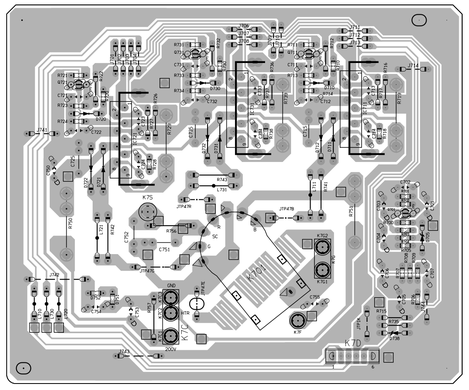

## BLOCK DIAGRAM (OUTLINE)

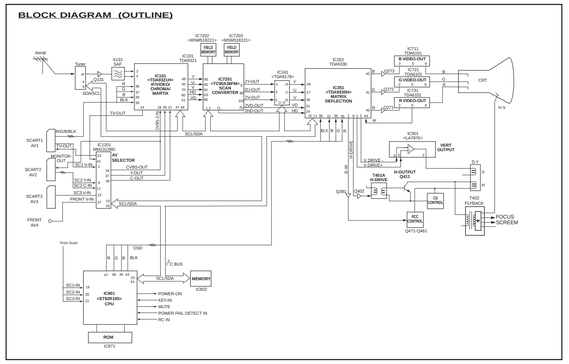


## BLOCK DIAGRAM (AV SELECTOR/ NICAM DECODER)

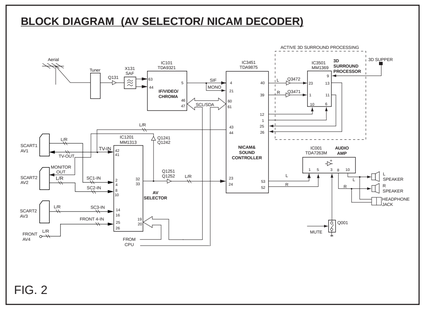


FIG. 2

## BLOCK DIAGRAM (SYSTEM CONTROL)

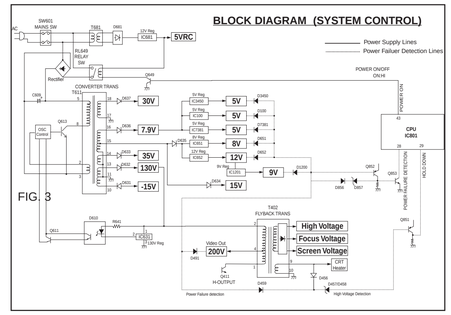


FIG. 3